Texas Department of Transportation

Jacobs

JACOBS ENGINEERING GROUP INC. - FIRM #2966
911 CENTRAL PARKWAY NORTH, SUITE 200
SAN ANTONIO, TEXAS 78232
(210) 494-0088 FAX (210) 494-4525

SL 368 BROADWAY
CSJ 0016-08-041

PRELIMINARY CONCEPT

DRAFT

FOR REVIEW ONLY - NOT APPROVED FOR CONSTRUCTION

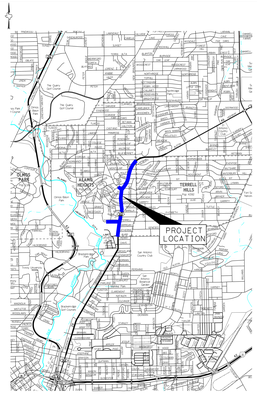

LEGEND

- PROPOSED PAVEMENT
- PROPOSED PAVEMENT REHABILITATION
- PROPOSED SHARED-USE PATH
- PROPOSED SIDEWALK
- LANDSCAPING PROVIDED BY CITY OF ALAMO HEIGHTS
- PROPOSED DRIVEWAY
- PRESERVED HISTORICAL AREA
- EXISTING ROW ENCROACHMENT
- BUS STOP SHELTER
- EXISTING 100 YR FLOODPLAIN
- PROPOSED CURBWALL
- PROPOSED DRAINAGE
- EXISTING DRAINAGE
- EXISTING EASEMENT
- PROPOSED ROW
- EXISTING ROW
- PROPOSED TRAFFIC FLOW
- SIGNALIZED INTERSECTION
- BUS STOP

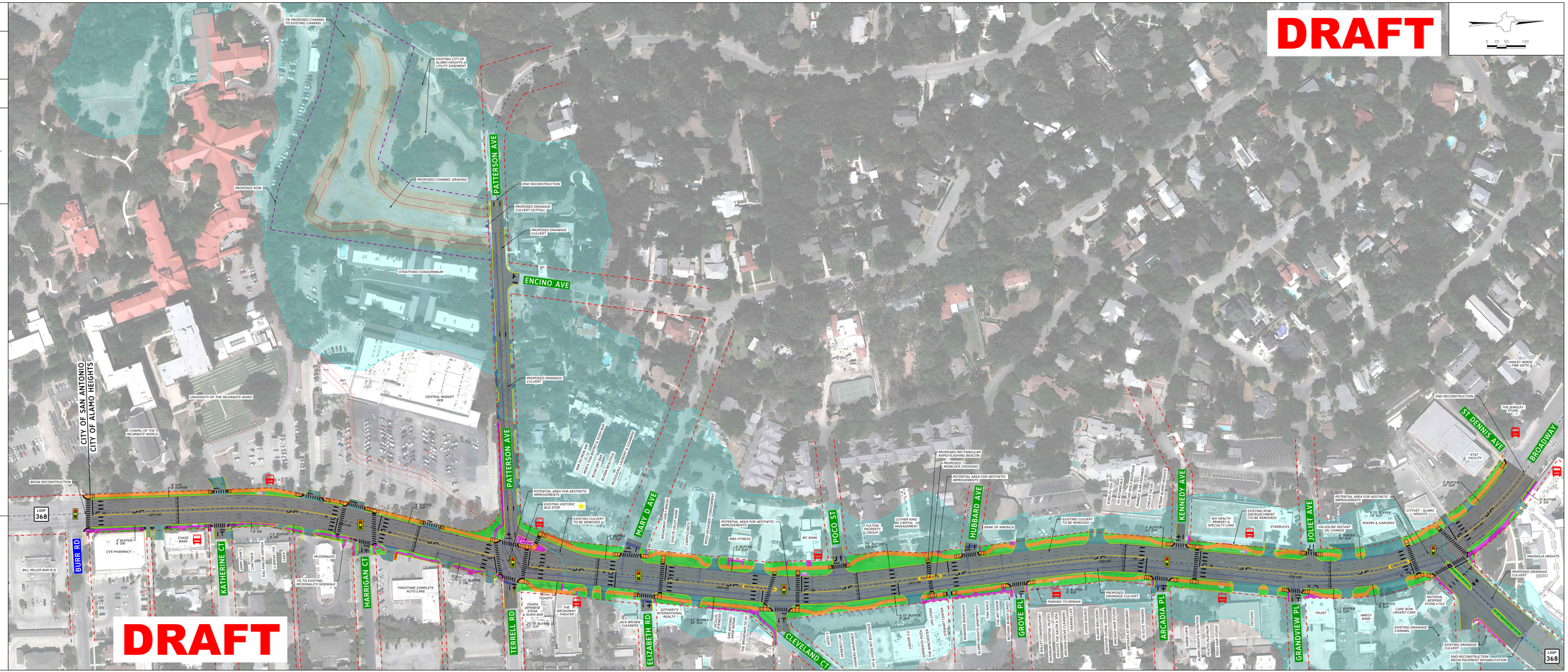

DRAFT