Texas Department of Transportation

Jacobs

JACOBS ENGINEERING GROUP INC. FIRM #2966
911 CENTRAL PARKWAY NORTH, SUITE 200
SAN ANTONIO, TEXAS 78232
(210) 494-0088 FAX (210) 494-4525

SL 368 BROADWAY
CSJ 0016-08-041

EXISTING CONDITION SAFETY ASSESSMENT

DRAFT

FOR REVIEW ONLY - NOT APPROVED FOR CONSTRUCTION

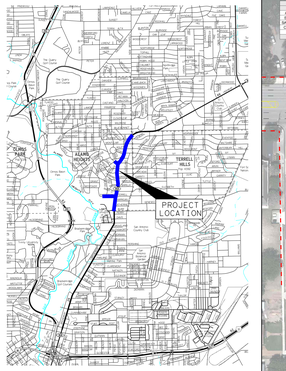

LEGEND

- ENCROACHMENT INTO EXISTING LANE
- SIGHT DISTANCE TRIANGLE
- EXIST ROW
- EXISTING PARKING PHOTO
- CRASH DENSITY
- EXISTING PARKING

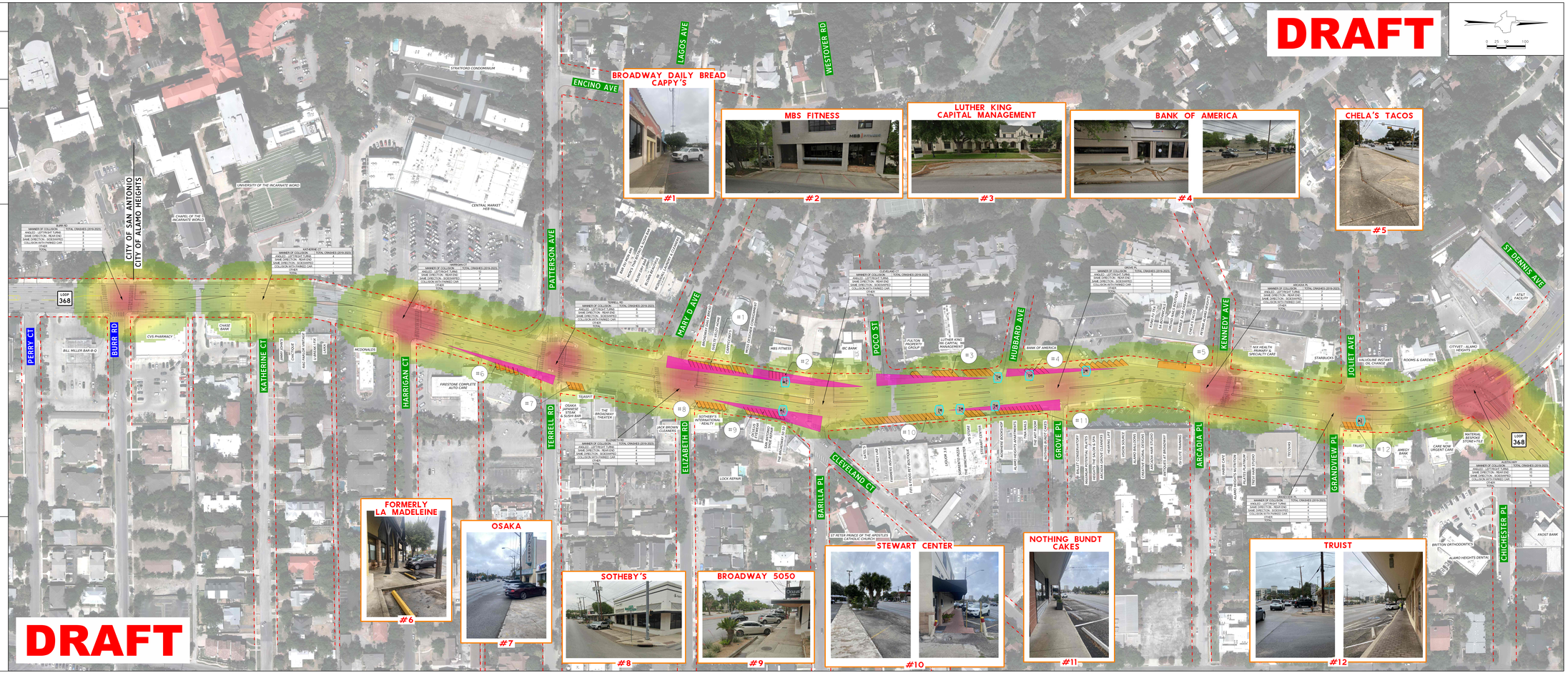

5/20/2025